



**LM-211**  
48" BANQUET SECTION  
48"W X 22"D X 32"H



**LM-220-88**  
88" COMMUNAL TABLE  
88.25"W X 39.75"D X 34"H



**LM-220-112**  
112" COMMUNAL TABLE  
111.75"W X 39.75"D X 34"H



**LM-221-72**  
72" BUFFET ISLAND  
72"W X 36"D X 34"H



**LM-221-120**  
120" BUFFET ISLAND  
120"W X 36"D X 34"H



**LM-222-72**  
6' PERCH TABLE  
72.24"W X 30.5"D X 84"H



**LM-222-120**  
10' PERCH TABLE  
120.24"W X 30.5"D X 84"H



**LM-241**  
COMMUNAL DINING TABLE  
84"W X 32"D X 29.5"H



**LM-243**  
NESTED COFFEE TABLES  
27.5"W X 27.5"D X 14.5"H (LARGE)  
20.5"W X 20.5"D X 16.87"H (SMALL)



**LM-244**  
C-TABLE  
13.5"W X 13.5"D X 24.25"H



**LM-245**  
BUSSING STATION  
48"W X 24"D X 84"H



**LM-246**  
ENTRY WALL PANEL  
24"W X 11" DX 84"H

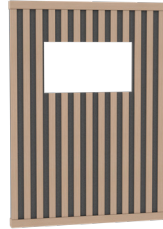

**LM-247**  
TV PANEL  
60"W X 4"D X 84"H



**LM-248**  
OTTOMAN TRAY  
18.5"W X 18.5"D X 3"H



**LM-250-OPT**  
DIVIDER WALL  
30"W X 3.75"D X 96.25"H

**WE CONSIDER OURSELVES A PARTNER, NOT JUST A VENDOR**

You are responsible for cultivating and sustaining a customer relationship by exceeding expectations. To achieve that you need a furniture manufacturer that provides exceptional products that follow strict quality control guidelines. All of our casegoods are built to AWI Premium Certified standards and is in the QPC Certification Program.

**EFFECTIVE TEAMWORK BEGINS AND ENDS WITH COMMUNICATION**

With experience in furniture manufacturing since 1974, we know how important it is to have open communication, accurate documentation, and above standard product.

**WE STAND BEHIND OUR CASEGOODS**

Our consumer warranty is our promise to you, the purchaser, that each piece of our furniture is warranted against defects in materials and workmanship {under normal use} for a period of {5} years from the date of delivery.





**LM-252**  
RECEPTION POD  
60"W X 27.5"D X 37.5"H



**LM-252-ACC**  
ACC RECEPTION POD  
85.5"W X 27.5"D X 37.5"H



**LM-254, LM-253,  
LM-256-OPT**  
BUFFET CABINET  
80"W X 26"D X 32.44"H



**LM-255**  
FINISHED WALL PANEL  
24"W X 2.75"D X 32"H



**MR-204-OPT**  
CONSOLE TABLE  
60"W X 20"D X 28.75"H



**LM-249-OPT**  
CONSOLE TABLE  
60"W X 20"D X 28.75"H



**PG-202-OPT**  
CORRIDOR CONSOLE  
38"W X 16"D X 34"H



**X-220**  
SUITE SLAT WALL  
48.99"W X 5.5"D X 98"H



**MODULE 1**  
40"W X 26.5"D X 84"H



**MODULE 2**  
40"W X 26.5"D X 84"H

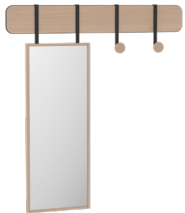

**X-210-X213**  
WALL UNIT  
54.5"W X 3.75"D X 59"H



**X-210, X-211, X-212ACC,  
X-213ACC**  
ACC WALL UNIT  
54.5"W X 3.75"D X 59"H



**X-224**  
C-TABLE  
16"W X 16"D X 25.25"H



**X-226**  
COFFEE TABLE  
24"W X 50"D X 16"H



**X-227**  
36" CLOSET  
36"W X 15"D X 38"H

**WE CONSIDER OURSELVES A PARTNER,  
NOT JUST A VENDOR**

You are responsible for cultivating and sustaining a customer relationship by exceeding expectations. To achieve that you need a furniture manufacturer that provides exceptional products that follow strict quality control guidelines. All of our casegoods are built to AWI Premium Certified standards and is in the QPC Certification Program.

**EFFECTIVE TEAMWORK BEGINS AND ENDS  
WITH COMMUNICATION**

With experience in furniture manufacturing since 1974, we know how important it is to have open communication, accurate documentation, and above standard product.

**WE STAND BEHIND OUR CASEGOODS**

Our consumer warranty is our promise to you, the purchaser, that each piece of our furniture is warranted against defects in materials and workmanship {under normal use} for a period of {5} years from the date of delivery.



FURNISHING SOLUTIONS FROM DESIGN TO INSTALLATION



**X-227ACC-36**  
36" ACC CLOSET  
36"W X 15"D X 38"H



**X-227-48**  
48" CLOSET  
48"W X 15"D X 38"H



**X-227ACC-48**  
48" CLOSET  
48"W X 15"D X 38"H



**X-222**  
TOWEL CADDY  
11"W X 16"D X 21"H



**X-216, X-217-96, X-218, X-219**  
ASSEMBLED SUITE DESK UNIT  
100.25"W X 26.25"D X 36.5"H



**X-216, X-217-126, X-218, X-219**  
ASSEMBLED DESK UNIT  
128.25"W X 26.25"D X 36.5"H



**X-223-32, X-223STN-32**  
32" VANITY  
32.25"W X 22"D X 37.5"H



**X-223ACC-32, X-223ACCSTN-32**  
ACC 32" VANITY  
32.25"W X 22"D X 37.5"H



**X-223-44, X-223STN-44**  
44" VANITY  
44"W X 22"D X 37.5"H



**X-223ACC-44, X-223ACCSTN-44**  
ACC 44" VANITY  
44"W X 22"D X 37.5"H



**X-223-56, X-223STN-56**  
56" VANITY  
56"W X 22"D X 37.5"H



**X-223ACC-56, X-223ACCSTN-56**  
ACC 56" VANITY  
56"W X 22"D X 37.5"H



**D-211-OPT**  
DOUBLE PLATFORM  
54"W X 75"D X 14"H



**D-211ACC-OPT**  
ACC DOUBLE PLATFORM  
54"W X 75"D X 9"H

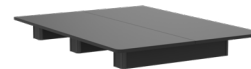

**Q-211-OPT**  
QUEEN PLATFORM  
60"W X 80"D X 14"H

**WE CONSIDER OURSELVES A PARTNER, NOT JUST A VENDOR**

You are responsible for cultivating and sustaining a customer relationship by exceeding expectations. To achieve that you need a furniture manufacturer that provides exceptional products that follow strict quality control guidelines. All of our casegoods are built to AWI Premium Certified standards and is in the QPC Certification Program.

**EFFECTIVE TEAMWORK BEGINS AND ENDS WITH COMMUNICATION**

With experience in furniture manufacturing since 1974, we know how important it is to have open communication, accurate documentation, and above standard product.

**WE STAND BEHIND OUR CASEGOODS**

Our consumer warranty is our promise to you, the purchaser, that each piece of our furniture is warranted against defects in materials and workmanship {under normal use} for a period of {5} years from the date of delivery.



ARTONEMFG.COM | 716.664.2232



FURNISHING SOLUTIONS FROM DESIGN TO INSTALLATION



**X-223ACC-56,  
Q-211ACC-OPT**  
ACC QUEEN PLATFORM  
60"W X 80"D X 9"H



**K-211-OPT**  
KING PLATFORM  
72"W X 80"D X 14"H

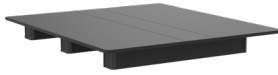

**K-211ACC-OPT**  
ACC KING PLATFORM  
72"W X 80"D X 9"H



**D-200**  
DOUBLE HEADBOARD &  
FLOATING NIGHTSTANDS  
170"W X 20"D X 28"H



**D-200ACC**  
ACC QUEEN HEADBOARD &  
FLOATING NIGHTSTANDS  
182.5"W X 20"D X 28"H



**Q-200**  
QUEEN HEADBOARD &  
FLOATING NIGHTSTANDS  
182"W X 20"D X 28"H



**Q-200ACC**  
ACC QUEEN HEADBOARD &  
FLOATING NIGHTSTANDS  
194.5"W X 20"D X 28"H



**K-200**  
KING HEADBOARD &  
FLOATING NIGHTSTANDS  
115.5"W X 17.25"D X 28"H

**WE CONSIDER OURSELVES A PARTNER,  
NOT JUST A VENDOR**

You are responsible for cultivating and sustaining a customer relationship by exceeding expectations. To achieve that you need a furniture manufacturer that provides exceptional products that follow strict quality control guidelines. All of our casegoods are built to AWI Premium Certified standards and is in the QPC Certification Program.

**EFFECTIVE TEAMWORK BEGINS AND ENDS  
WITH COMMUNICATION**

With experience in furniture manufacturing since 1974, we know how important it is to have open communication, accurate documentation, and above standard product.

**WE STAND BEHIND OUR CASEGOODS**

Our consumer warranty is our promise to you, the purchaser, that each piece of our furniture is warranted against defects in materials and workmanship {under normal use} for a period of {5} years from the date of delivery.



ARTONEMFG.COM | 716.664.2232





**X-216, X-217-96, X-218, X-219**  
**ASSEMBLED SUITE DESK UNIT**  
 90"W X 24.5"D X 74"H



**X-216, X-217-126, X-218, X-219**  
**ASSEMBLED DESK UNIT**  
 100"W X 24.5"D X 74"H



**X-223-32, X-223STN-32**  
**32" VANITY**  
 90"W X 24.5"D X 74"H



**X-223ACC-32, X-223ACCSTN-32**  
**ACC 32" VANITY**  
 100"W X 24.5"D X 74"H

**WE CONSIDER OURSELVES A PARTNER, NOT JUST A VENDOR**

You are responsible for cultivating and sustaining a customer relationship by exceeding expectations. To achieve that you need a furniture manufacturer that provides exceptional products that follow strict quality control guidelines. All of our casegoods are built to AWI Premium Certified standards and is in the QPC Certification Program.

**EFFECTIVE TEAMWORK BEGINS AND ENDS WITH COMMUNICATION**

With experience in furniture manufacturing since 1974, we know how important it is to have open communication, accurate documentation, and above standard product.

**WE STAND BEHIND OUR CASEGOODS**

Our consumer warranty is our promise to you, the purchaser, that each piece of our furniture is warranted against defects in materials and workmanship {under normal use} for a period of {5} years from the date of delivery.



**X-223-44, X-223STN-44**  
**44" VANITY**  
 90"W X 24.5"D X 74"H



**X-223ACC-44, X-223ACCSTN-44**  
**ACC 44" VANITY**  
 90"W X 24.5"D X 74"H



**X-223-56, X-223STN-56**  
**56" VANITY**  
 90"W X 24.5"D X 74"H



**X-223ACC-56, X-223ACCSTN-56**  
**ACC 56" VANITY**  
 90"W X 24.5"D X 74"H





**D-200**  
DOUBLE HEADBOARD & FLOATING NIGHTSTANDS  
109"W X 2"D X 42"H



**D-200ACC**  
ACC QUEEN HEADBOARD & FLOATING NIGHTSTANDS  
109"W X 2"D X 42"H



**Q-200**  
QUEEN HEADBOARD & FLOATING NIGHTSTANDS  
109"W X 2"D X 42"H



**Q-200ACC**  
ACC QUEEN HEADBOARD & FLOATING NIGHTSTANDS  
109"W X 2"D X 42"H



**K-200**  
KING HEADBOARD & FLOATING NIGHTSTANDS  
109"W X 2"D X 42"H

**WE CONSIDER OURSELVES A PARTNER,  
NOT JUST A VENDOR**

You are responsible for cultivating and sustaining a customer relationship by exceeding expectations. To achieve that you need a furniture manufacturer that provides exceptional products that follow strict quality control guidelines. All of our casegoods are built to AWI Premium Certified standards and is in the QPC Certification Program.

**EFFECTIVE TEAMWORK BEGINS AND ENDS  
WITH COMMUNICATION**

With experience in furniture manufacturing since 1974, we know how important it is to have open communication, accurate documentation, and above standard product.

**WE STAND BEHIND OUR CASEGOODS**

Our consumer warranty is our promise to you, the purchaser, that each piece of our furniture is warranted against defects in materials and workmanship {under normal use} for a period of {5} years from the date of delivery.



FURNISHING SOLUTIONS FROM DESIGN TO INSTALLATION



**D-211-OPT**  
DOUBLE PLATFORM  
109"W X 2"D X 42"H

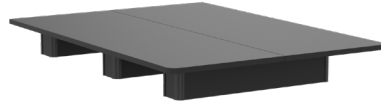

**D-211ACC-OPT**  
ACC DOUBLE PLATFORM  
109"W X 2"D X 42"H



**Q-211-OPT**  
QUEEN PLATFORM  
109"W X 2"D X 42"H

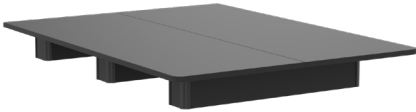

**Q-211ACC-OPT**  
ACC QUEEN PLATFORM  
109"W X 2"D X 42"H



**K-211-OPT**  
KING PLATFORM  
109"W X 2"D X 42"H

**WE CONSIDER OURSELVES A PARTNER,  
NOT JUST A VENDOR**

You are responsible for cultivating and sustaining a customer relationship by exceeding expectations. To achieve that you need a furniture manufacturer that provides exceptional products that follow strict quality control guidelines. All of our casegoods are built to AWI Premium Certified standards and is in the QPC Certification Program.

**EFFECTIVE TEAMWORK BEGINS AND ENDS  
WITH COMMUNICATION**

With experience in furniture manufacturing since 1974, we know how important it is to have open communication, accurate documentation, and above standard product.

**WE STAND BEHIND OUR CASEGOODS**

Our consumer warranty is our promise to you, the purchaser, that each piece of our furniture is warranted against defects in materials and workmanship {under normal use} for a period of {5} years from the date of delivery.



ARTONEMFG.COM | 716.664.2232

